Le dîner

clarinette sib

Bénabar
arr: Laurence Beronja

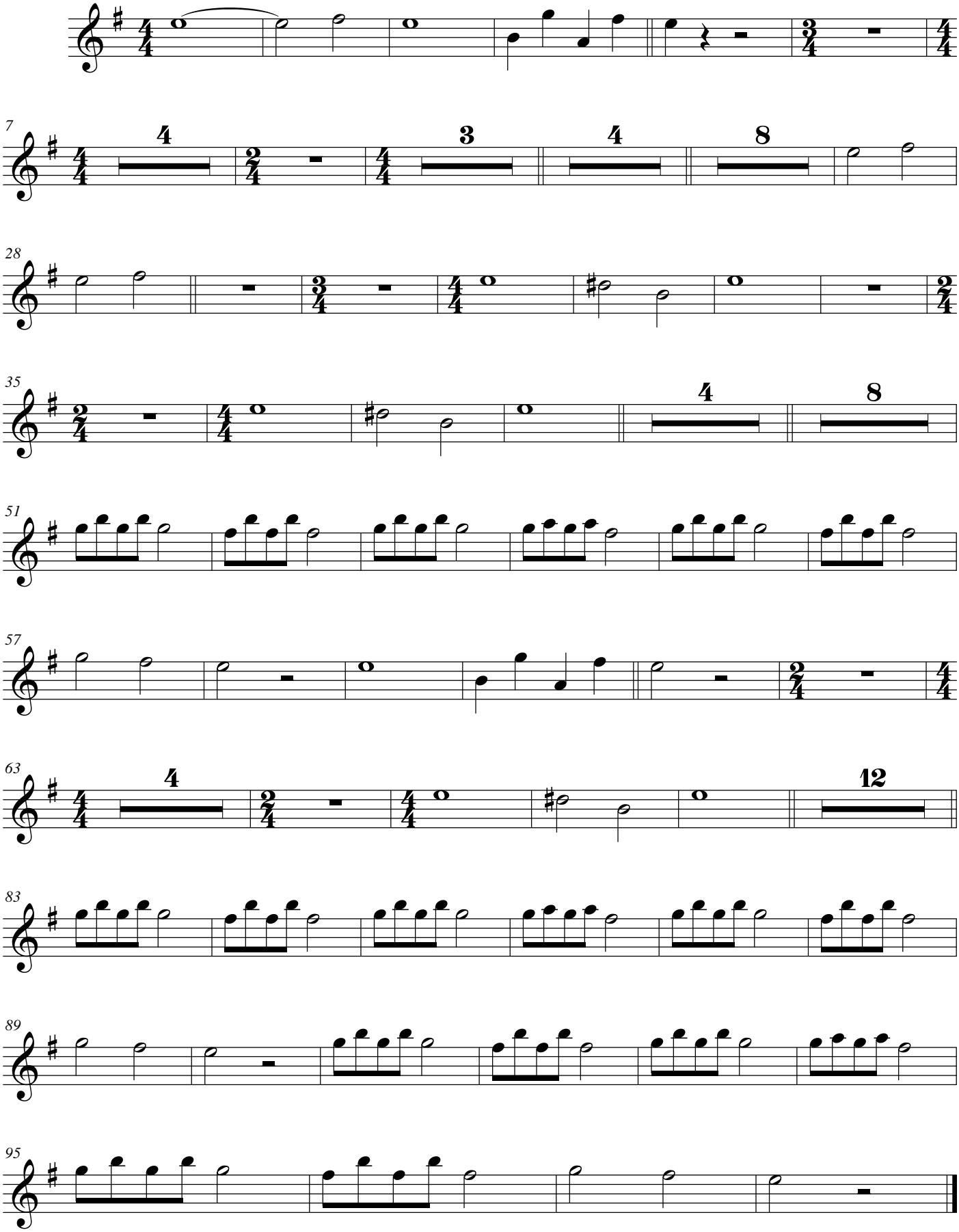

©LB2022